

PROJECT DIRECTORY

OWNER:
 WOODY GRANTHAM
 2590S KAY EL BAR RD.
 WICKENBURG, AZ 85390-5415
 PHONE: (602) 315-5415
 E-MAIL: w.grantham.global@gmail.com

ARCHITECT:
 RKA ARCHITECTS, INC.
 2233 EAST THOMAS ROAD
 PHOENIX, ARIZONA 85016
 CONTACT: BRANDON HENRY
 PHONE: (602) 955-3900
 FAX: (602) 955-0496
 E-MAIL: bhenry@rkaa.com

SITE DATA

PARCEL NUMBER:	201-08-002H
EXISTING ZONING:	R1L-175
SITE AREA:	11.75 ACRES (511,863 S.F.)
PROPOSED USE:	COMMERCIAL RETAIL (C-1)
BUILDING AREA:	
GROCERY ANCHOR:	63,600 S.F.
SHOPS A:	7,200 S.F.
SHOPS B:	10,800 S.F.
PAD C:	5,400 S.F.
DRIVE THRU D:	3,200 S.F.
DRIVE THRU E:	3,200 S.F.
PAD F:	7,200 S.F.
TOTAL BUILDING AREA:	100,600 S.F.
PARKING PROVIDED:	506 SPACES
LOT COVERAGE (GROUND FLOOR 100,600 S.F. + SINGLE LEVEL BUILDINGS)/SITE AREA:	19.6%

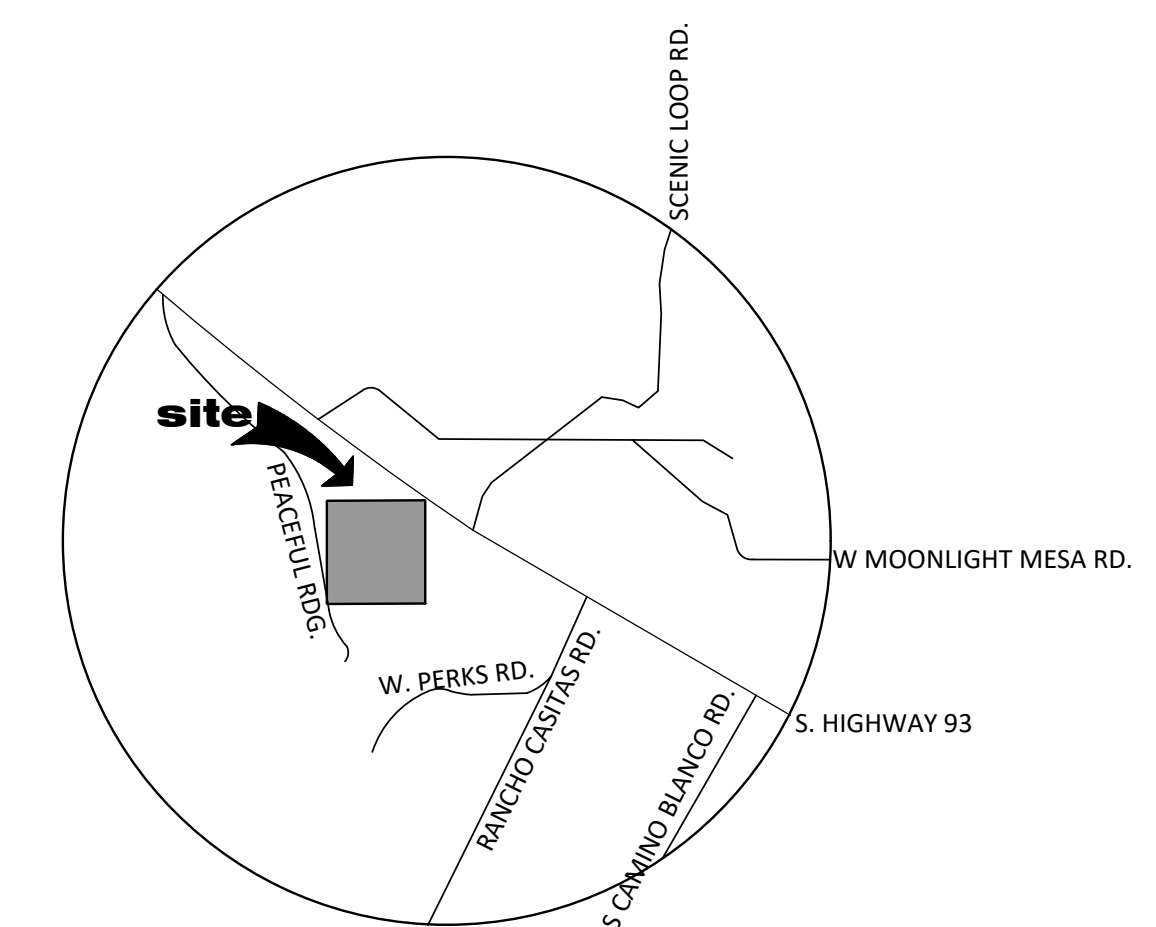

VICINITY MAP

SCALE: N.T.S.

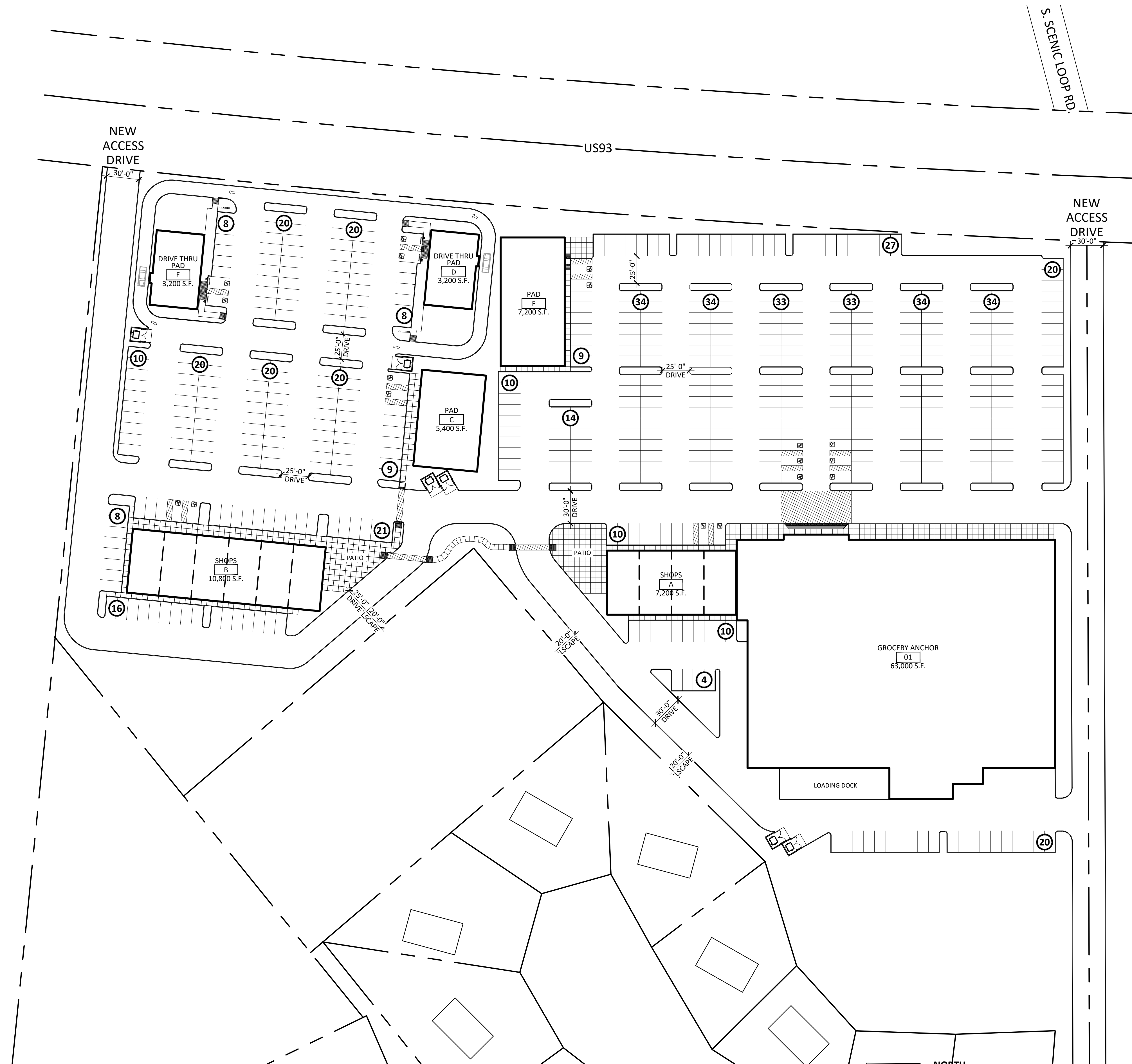

SITE PLAN

SCALE: 1" = 50'-0"

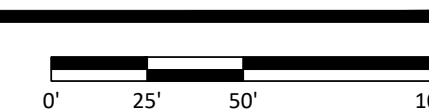
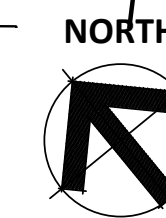

WICKENBURG COMMERCIAL SITE

SWC US 93 & S. SCENIC LOOP RD.
 WICKENBURG, AZ
 DATE: 07-29-2020 (PRELIMINARY)

© 2019 RKA ARCHITECTS, INC. ALL RIGHTS RESERVED. THIS DRAWING IS AN INSTRUMENT OF SERVICE. IT IS THE PROPERTY OF RKA ARCHITECTS, INC. AND MAY NOT BE DUPLICATED, USED OR DISCLOSED WITHOUT WRITTEN PERMISSION OF THE ARCHITECT.

SP-1 SITE PLAN

RKAA# 20072.50



THIS SITE PLAN HAS BEEN PREPARED WITHOUT THE AID OF A SURVEY. ALL PROPERTY BOUNDARIES ARE ROUGH APPROXIMATIONS. THIS DRAWING IS TO BE USED FOR CONCEPTUAL PURPOSES ONLY AND IT IS NOT TO BE THE BASIS FOR ANY LEGALLY BINDING DOCUMENTATION.